



msu
management &
science university



MOBILITY PROGRAMME *Inbound*



MSUMalaysia

THE MANAGEMENT & SCIENCE UNIVERSITY (MSU) IS LOCATED IN A MALAYSIA, IN THE SOUTHEAST ASIAN COUNTRY.

'A VIBRANT AND FRIENDLY CITY FOR ALL'

Management and Science University is located right in the heart of Shah Alam, the capital city of the state of Selangor. It is a city tailored for all, with much to see and do; from shopping malls and cafes, cultural attractions to parks and recreational centres. This 'Orchid City' offers visitors a variety of dining options from popular coffee outlets, bistros to fine dining restaurants; perfect for all budgets. With a comprehensive public transportation system, visitors are able to have a smooth commute to Kuala Lumpur, Malaysia's capital city and reach the Kuala Lumpur International Airport via the Express Rail Link (ERL) in just thirty minutes. Further expansions set to be completed in 2025 will see the LRT3 (Light Rail Transit) system which runs through strategic locations in Shah Alam; bringing better mobility and connectivity to commuters. An added bonus will be the Malawati LRT3 station which will be right next to MSU; providing easy access to all. Regardless of where you come from, whether halfway across the world or a few kilometres away, Shah Alam is an ideal destination to continue your studies.



ABOUT MSU

Management and Science University (MSU) is a Quacquarelli Symonds (QS), global multi-ranked institution focused on building holistic human capital. Envisioning a better, more sustainable future for all, MSU champions equality by providing a level playing field across extensive efforts in transforming lives, enriching future. The university's award-winning academic programmes meet stringent standards of local and international bodies. MSU accreditors include the Malaysian Qualifications Agency (MQA), the United Kingdom's Accreditation Services for International Schools, Colleges & Universities (ASIC), the Japan's Alliance on Business Education and Scholarship for Tomorrow (ABEST21), the Netherland's Accreditation Council for Entrepreneurial & Engaged Universities (ACEEU), the United Kingdom's Institute of Biomedical Science (IBMS) as well as the Sri Lanka's University Grant Commission (UGC).

97.5%

**Graduate
Employability**
(Ministry of Higher Education
Tracer Study, Malaysia)



QS 5 Stars

. teaching . employability .
. inclusiveness . online learning .
. internationalization .
. social responsibility .
. academic development .
. hospitality and leisure
management .



**Top #46
World
Hospitality &
Leisure Management**



**Top 101+
World
Art &
Humanities**



**Top 301+
World
Business &
Management Studies**



Top #10

**Malaysian universities in
the QS World University
Rankings 2023**



Top 30
**University in
Southeast Asia on the
QS World University
Rankings (WUR) 2022
Regional Edition**



Top 100
**(QS World University
Rankings 2021 -
Top 50 Under 50)**



Top 200

**QS Asia
Rankings 2023**



2000+
**industry
partners**

172+
**accredited
programmes**

300+
**global
collaborations**

. europe . eurasian .
. central asia . middle east .
. southeast asia . oceania .
. east asia . china .



3 FACULTIES 6 SCHOOLS 1 CENTRE 7 CENTRES OF EXCELLENCE

MSU prioritizes quality education, incorporating 21st century learning and innovative techniques in the teaching delivery; focused on producing balanced and holistic graduates.

With the support and guidance of experienced academics, MSU students undergo a myriad of learning experiences which ranges from global mobility programmes, soft skills courses and extensive industrial training components. MSU programmes are focused on areas of specialisation which will enhance graduates' employability upon graduation.

MSU offers various level of studies from undergraduate to postgraduate :

- . Foundation**
- . Diploma**
- . Bachelor**
- . Master and PhD**

Competencies of skills are further enhanced through the offer of short courses and summer programmes across curriculum.



CENTRES OF EXCELLENCE

- 1** Information Technology and Innovation Centre (ITIC)
- 2** Leadership & Entrepreneurship Advancement Institute (LEAD)
- 3** International Centre for Halal Studies (ICHLAS)
- 4** Centre of Cyber Security and Big Data (CCSBD)
- 5** MSU Clinical Centre of Excellence (MyCeLL)
- 6** MSU Centre for Complementary & Alternative Medicine (MyCAM)
- 7** MSU Eye Centre (MCE)

FACULTIES, CENTRE AND SCHOOLS

- 1** Faculty of Health & Life Sciences
- 2** Faculty of Business Management and Professional Studies
- 3** Faculty of Information Sciences and Engineering
- 4** School of Pharmacy
- 5** School of Education and Social Sciences
- 5** School of Hospitality and Creative Arts
- 6** School of Graduate Studies
- 7** Graduate School of Management
- 8** International Medical School
- 9** Centre for Foundation Studies



It's all on *Campus*

MSU continuously strives to provide the best services to the students and staff. From banking services to various food outlets, students can find almost everything they need on campus.



Library



Classroom

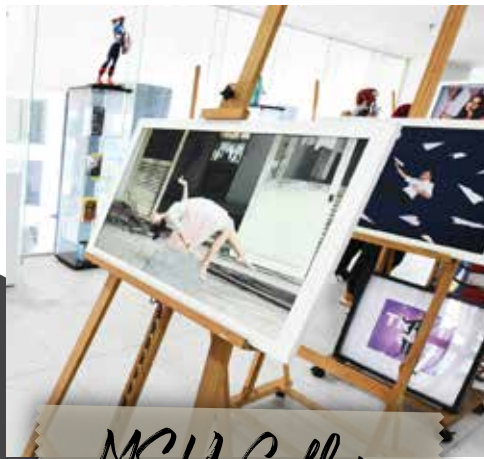

MSU Gallery



The Residence



Ut Fitness



The Hub



Dining



Books & Gifts



Performing Arts Theatre



Medical Centre



Bank



Campus *Life* @ management & science university





GLOBAL MOBILITY PROGRAMME

The participation of students in these programmes strengthens their appreciation for social and cultural uniqueness, information sharing and skills, learning and teaching systems, collaborative networks, new partners, community service and as a 'small ambassador' of the State. Being an International student in MSU certainly carry meaningful experience as we treat everyone equally not only in academic but also celebrations!

EXCHANGE PERIOD

One semester / one year



INTAKE

. February Intake
. September Intake



TUITION FEE

Refer to international office
of home University



INSURANCE

Insurance is included in
student Visa



NOMINATION DEADLINE

February intake - October 1st
September intake - May 1st

APPLICATION DEADLINE

February intake - October 15th
September - May 15th

COORDINATOR

Syahirah
(syahirah_liyana@msu.edu.my)

ACADEMIC CALENDAR

FEBRUARY SEMESTER (SPRING)

. Early February - Mid June

JULY SEMESTER (SUMMER)

. Early July - Late August

SEPTEMBER SEMESTER (FALL)

. Early September - Mid January

GLOBAL INTERNSHIP PROGRAMME

Opportunities for students to sharpen their skills in a real industry with more than 1600 MSU industry partners.

HOW TO APPLY?

1. Student can apply through the International Office of home university.
2. MSU Global Affairs
global_affairs@msu.edu.my
3. We will help students to obtain placements in their relevant fields

INTERNSHIP PERIOD

1 month - 6 months

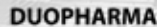

GMP / GIP APPLICATION DOCUMENTS

Documents

- 1. COMPLETED MOBILITY FORM**
Provided by host university
- 2. 2 PASSPORT SIZE PHOTO**
White background (3.5cm x 5cm)
- 3. VERIFICATION LETTER**
Prepared by home university
- 4. HEALTH DECLARATION**
Provided by host university
- 5. ACADEMIC CERTIFICATES**
Certified result in English
- 6. COPY OF PASSPORT**
All pages from cover to cover. Minimum 18 months validity
- 7. BANK DRAFT / FUNDTRANSFER / NOTIFICATION / RECEIPT**
Visa purpose

VISA Requirements

1. A student participating in an exchange programme is required to apply for a student visa prior to their arrival in Malaysia. Payable visa fee in Malaysia Ringgit



Fees

1. MYR 1150 - 6 months (1 semester)
2. MYR 1300 - 12 months (2 semesters)

All the above must be emailed to :

GLobal Affairs Office, Level 17, Management and Science University (MSU), University Drive, Off Persiaran Olahraga, Seksyen 13, 40100 Shah Alam, Selangor, Malaysia.
Tel : +60355216555 / +603-55216782 / Email : global_affairs@msu.edu.my

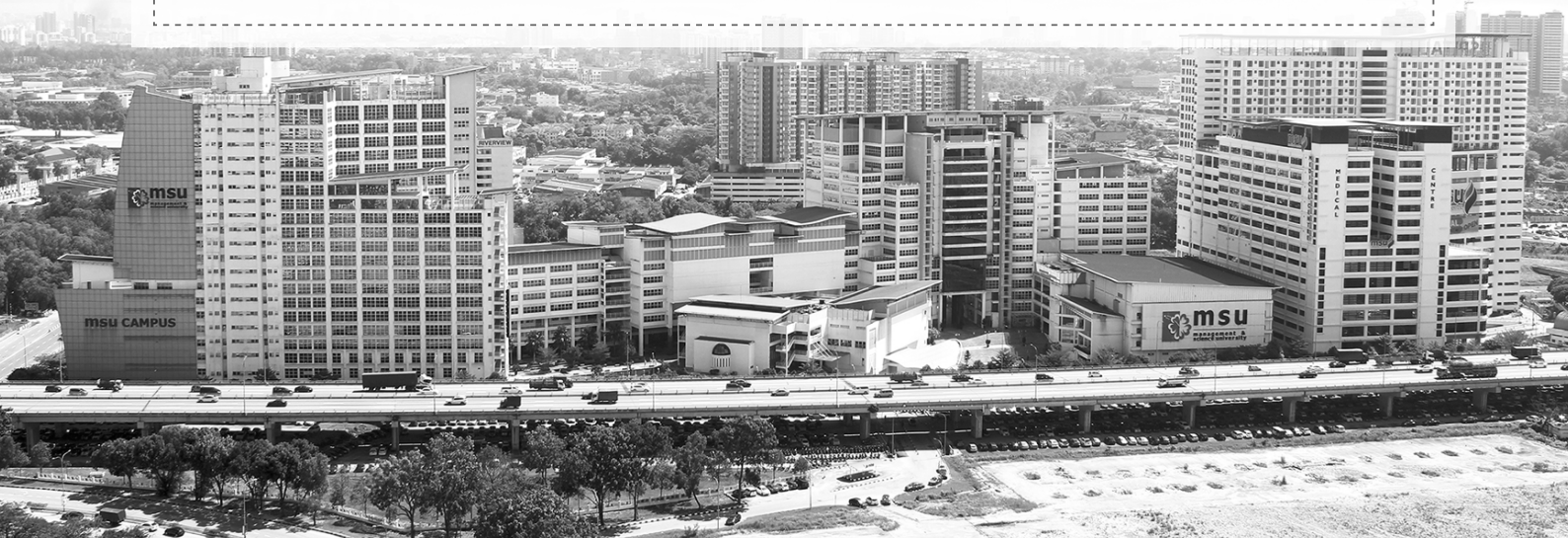

GLOBAL LEADERSHIP PROGRAMME

It is structured to provide opportunities for students to enhance their study experience and develop important leadership skills and global mindset

While visiting our campus, students shall experience the beautiful city of Kuala Lumpur & Malaysia. Activities included :

- . Cultural Appreciation
- . Industry Visit
- . Community Program



As you look forward to begin your student life in Management and Science University (MSU) and choosing where to live maybe one of the biggest decisions you will make as a student. What better way for you to acclimatize to University experience than to live in a vibrant and supportive learning community right on the University's grounds.



Welcome to THE RESIDENCE @msu

For more details, please visit The Residence website :
theresidence.msu.edu.my

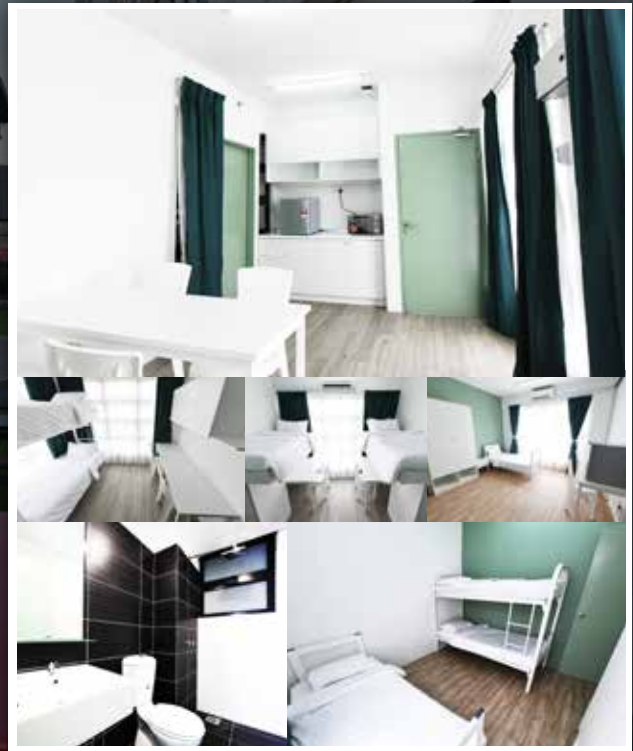

FACULTY & SCHOOLS PROGRAMMES OFFERED

FACULTY OF BUSINESS MANAGEMENT AND PROFESSIONAL STUDIES

Bachelor in Accountancy (Hons)	KPT/ JPS (R3/344/4/0079)12/29
Bachelor in Finance (Hons)	KPT/ JPS (R3/343/6/0146) 12/26
Bachelor in International Business (Hons)	KPT/ JPS (R3/340/6/0065) 05/27
Bachelor in Industrial Management (Hons)	KPT/ JPS (R3/345/6/0010) 05/26

FACULTY OF INFORMATION SCIENCES AND ENGINEERING

Bachelor in Computer Science (Hons)	KPT/ JPS (R3/481/6/0091) 05/27
Bachelor in Information and Communication Technology (Hons)	KPT/ JPS (R3/481/6/0092) 05/27
Bachelor of Science (Hons) in Mechanical Engineering	KPT/JPS (N/521/6/0137) 04/28
Bachelor in Graphic Design (Hons)	KPT/ JPS (R2/213/6/0261) 05/26
Bachelor in Games Design and Animation (Hons)	KPT/ JPS (R3/213/6/0043) 07/26

FACULTY OF HEALTH & LIFE SCIENCES

Bachelor in Cardiovascular Technology (Hons)	KPT/JPS (R/725/6/0079) 02/29
Bachelor in Nutrition (Hons)	KPT/ JPS (R2/726/6/0065) 08/26
Bachelor of Biomedical Science (Hons)	KPT/ JPS (R3/421/6/0040) 06/29
Bachelor of Optometry (Hons)	KPT/ JPS (R2/726/6/0088) 07/23
Bachelor in Nursing (Hons)	KPT/JPS (N/723/6/0143) 04/23

INTERNATIONAL MEDICAL SCHOOL

Bachelor of Medicine and Bachelor of Surgery (MBBS), Shah Alam	KPT/ JPS (R2/721/6/0039) 09/26
Bachelor in Medical Sciences (Hons)	KPT/JPS (R3/721/6/0018) 02/27

SCHOOL OF EDUCATION AND SOCIAL SCIENCES

Bachelor of Education (Hons) - (TESL)	KPT/ JPS (R2/145/6/0039) 11/24
Bachelor in Psychology (Hons)	KPT/ JPS (R/311/6/0091) 06/27
Bachelor in English Language and Literature Studies (Hons)	KPT/ JPS (R/224/6/0096) 12/27
Bachelor of Liberal Arts (Hons)	KPT/JPS (N/220/6/0041) 06/26
Bachelor in Education (Physical Education and Health) (Hons)	KPT/ JPS (R/145/6/0049) 08/24

SCHOOL OF HOSPITALITY AND CREATIVE ARTS

Bachelor in Hospitality & Tourism Management (Hons)	KPT/ JPS (R2/812/6/0034) 07/23
Bachelor in Culinary Arts (Hons)	KPT/ JPS (R/811/6/0197) 09/24

SCHOOL OF PHARMACY

Bachelor of Pharmacy (Hons)	KPT/ JPS (R3/727/6/0030) 06/29
Bachelor in Traditional Chinese Medicine (Hons)	KPT/ JPS (R2/722/6/0040) 07/26
Bachelor of Science in Pharmaceutical Technology (Hons)	KPT/ JPS (R/727/6/0073) 04/28

* If you are interested in other MSU programmes not listed here, do get in touch with global_affairs@msu.edu.my to make the necessary arrangements.



MANAGEMENT & SCIENCE UNIVERSITY (MSU)

Global Affairs Department, University Drive,
Off Persiaran Olahraga, Section 13, 40100 Shah Alam,
Selangor Darul Ehsan, Malaysia.

Tel : 03 5521 6868

Email : global_affairs@msu.edu.my

Website : www.msu.edu.my



Transforming
LIVES,
ENRICHING

Future

